PlayStation Move Trigger Button Replacement

In this guide you will have direction to how you can remove the trigger button

Written By: Abdulaziz Refaei

This document was generated on 2021-01-15 12:05:18 PM (MST).

TOOLS:

- Phillips #0 Screwdriver (1)
- Tweezers (1)
- iFixit Opening Tools (1)

© iFixit — CC BY-NC-SA

Step 1 — Battery

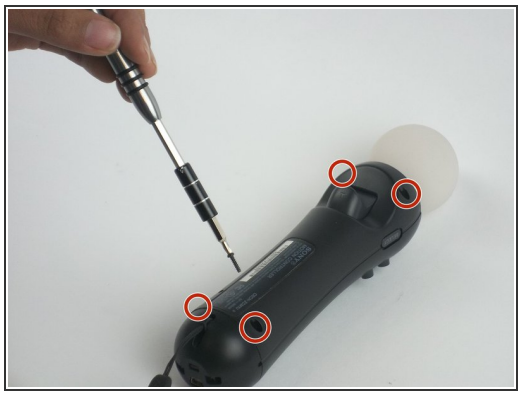

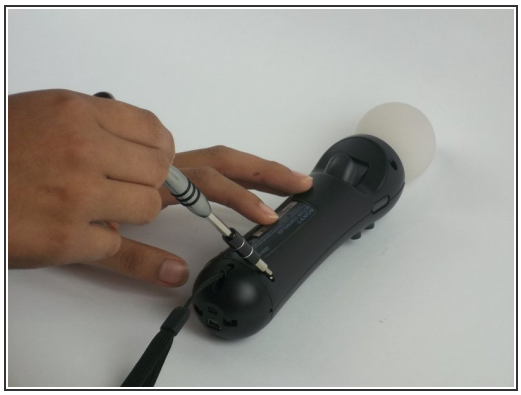

- Using a Phillips #0 screwdriver, remove the four 10mm screws located on the back of the device.

Step 2

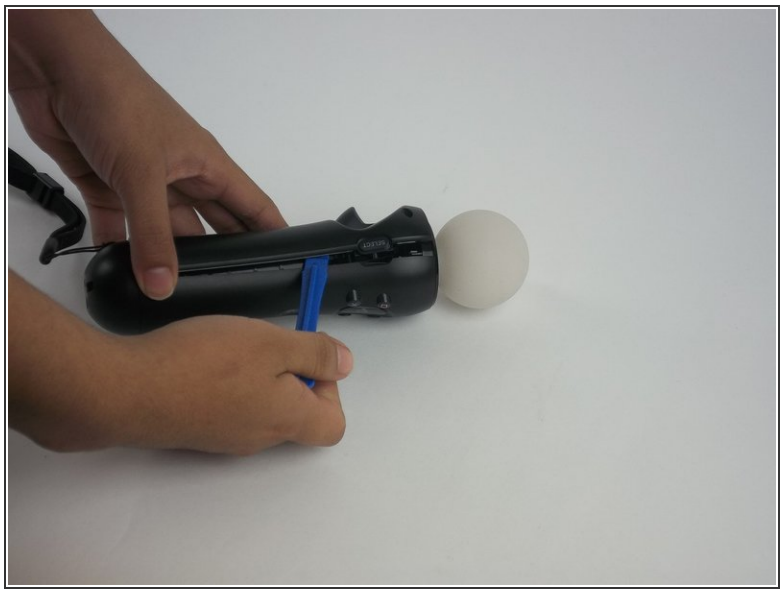
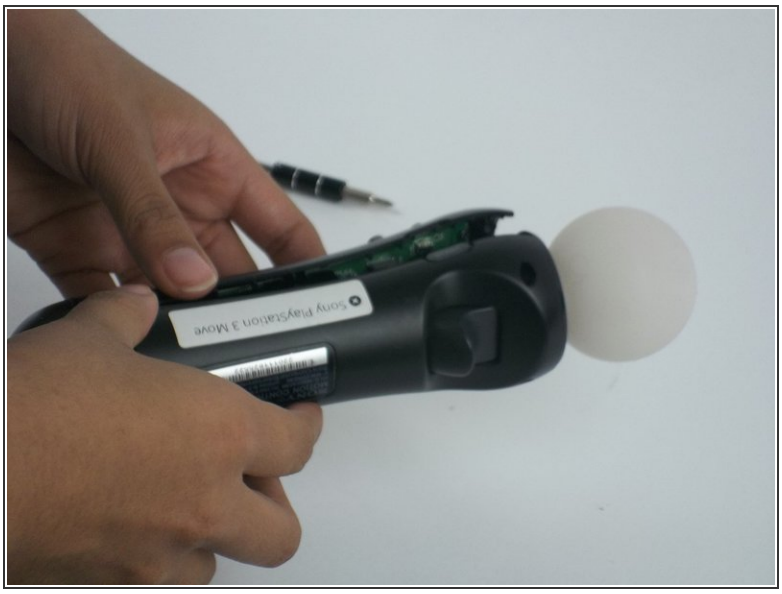

- Insert the plastic opening tool at the indent.
- Gently use a forward and backward motion to safely pop open the cover.
- Using your hands to further pull it apart.

© iFixit — CC BY-NC-SA

Step 3

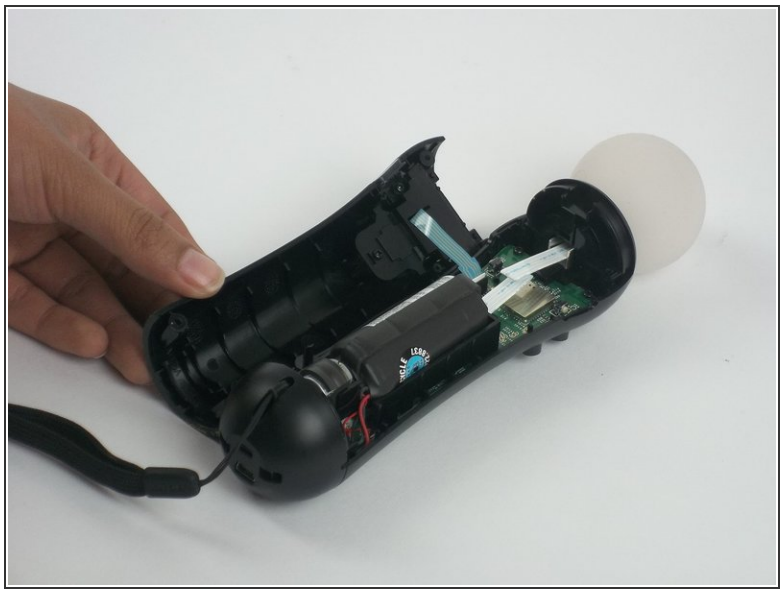

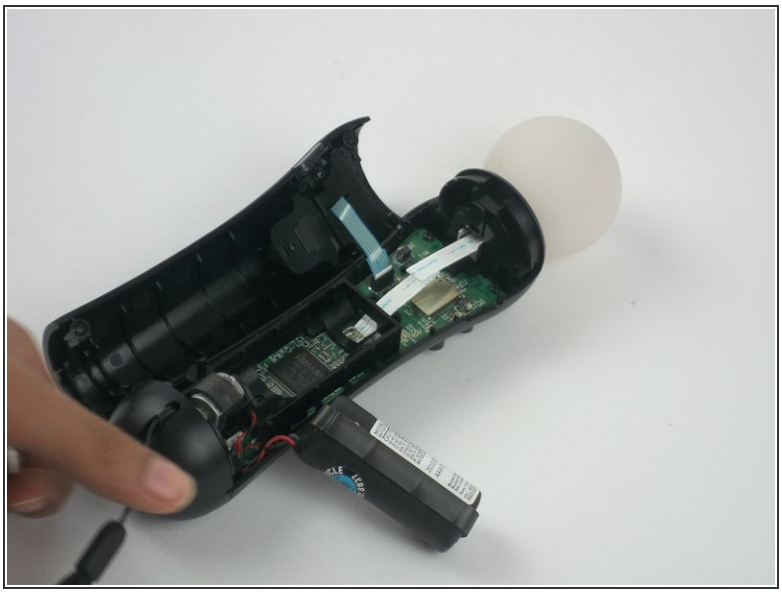

- Once the device is opened, lift the battery out of the black plastic holder.

⚠ Carefully pull the battery out and ensure that it's wires are still connected to the inside.

Step 4

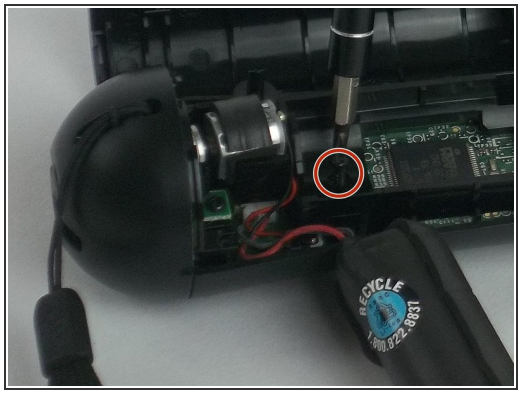

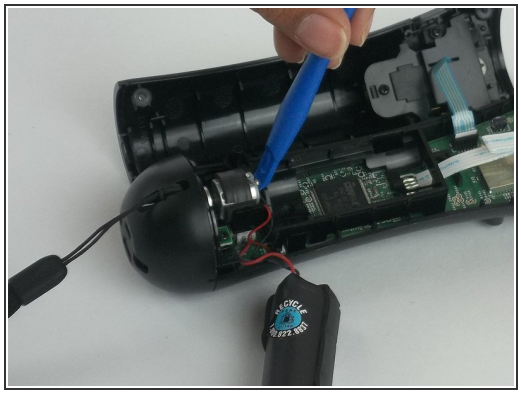

- Using a Phillips head screwdriver, remove the 9mm screw located to the right of the battery, which is connected to the inner plastic frame.
- Using the plastic opening tool carefully take out the grey cylindrical piece (vibrator) that is also attached to a wire.

© iFixit — CC BY-NC-SA

Step 5

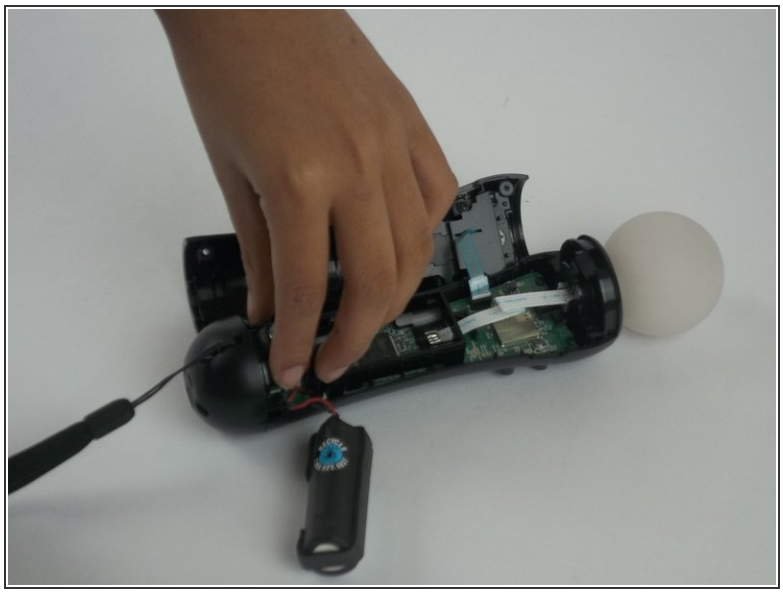

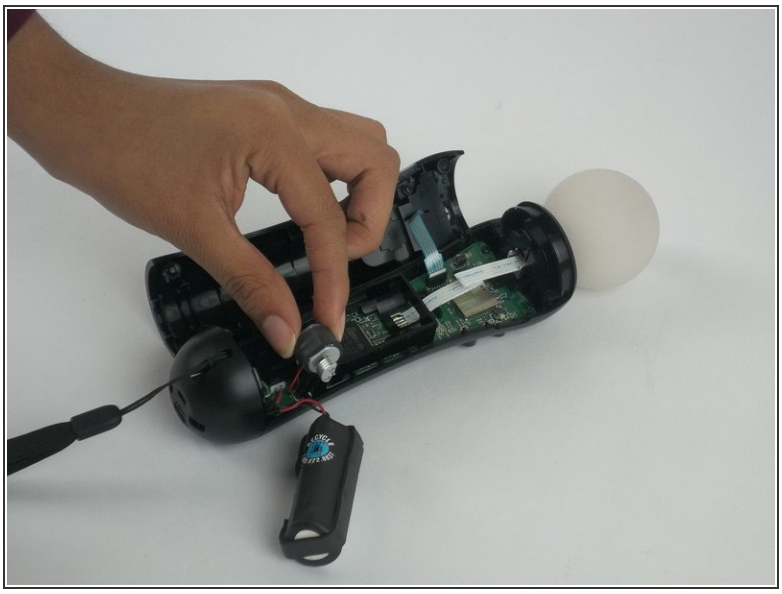

- Gently pull out the small grey cylindrical piece (vibrator).

ⓘ Removing this piece makes it easier to access the wire connection of the battery and remove it.

Step 6

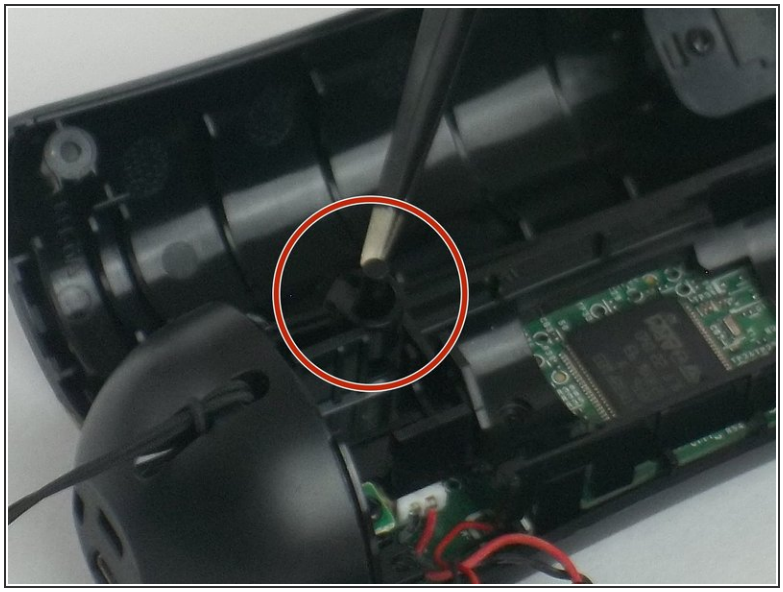

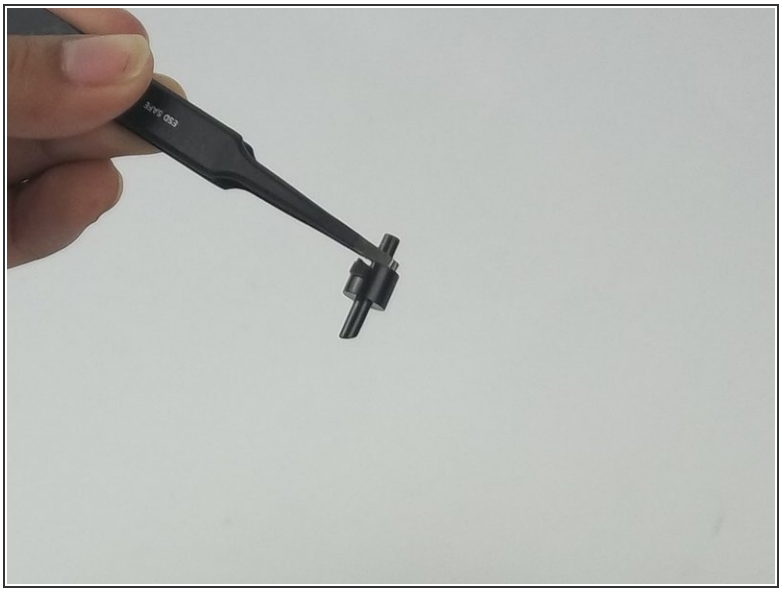

- Using tweezers, remove the small piece with a cylindrical top that is located to the left of the inner plastic frame.

© iFixit — CC BY-NC-SA

Step 7

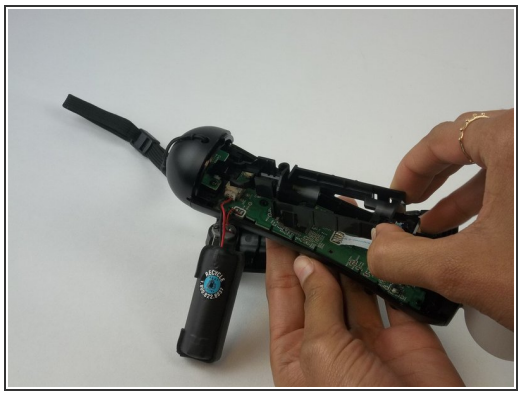
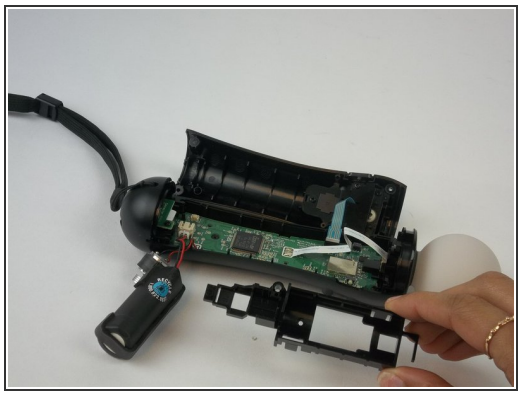

- Using one hand to hold the device, and the other hand to squeeze the inner plastic frame.
- Remove by squeezing the inner plastic frame, lift and pull it towards you.

⚠ While removing the frame, be extremely careful because it could damage the frame or the motherboard.

Step 8

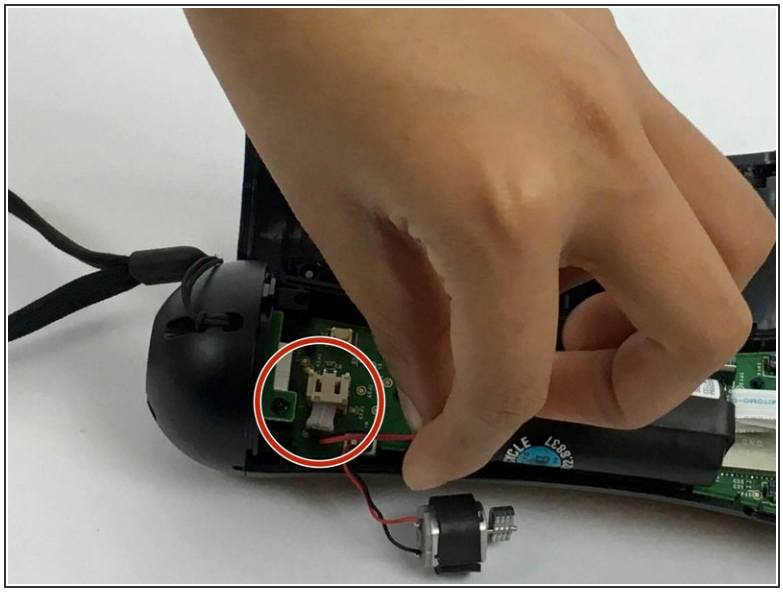
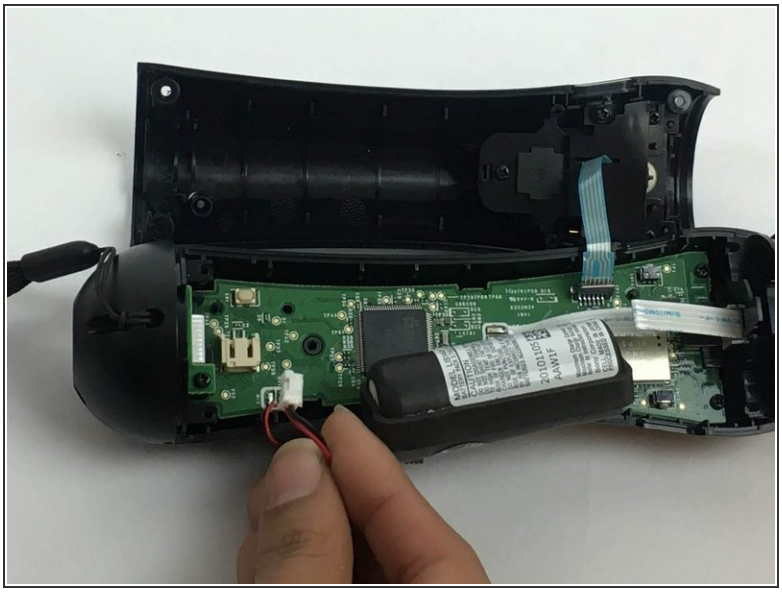

- Gently pull on the white piece connecting the battery and the connector.

© iFixit — CC BY-NC-SA

Step 9 — Motherboard

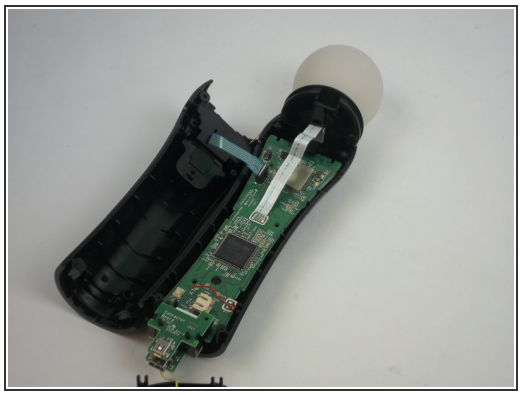
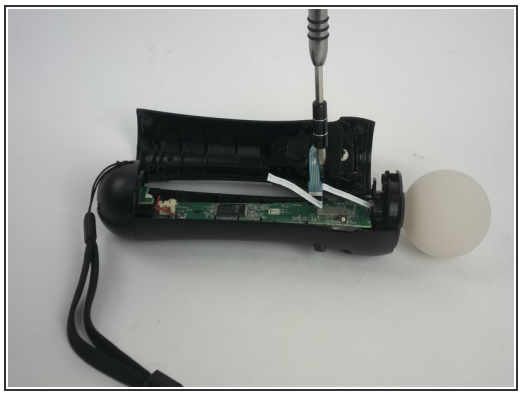
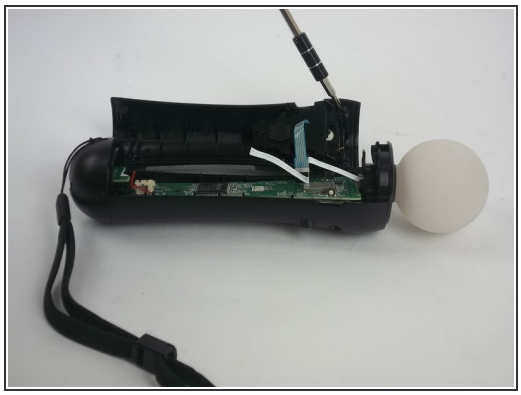

- Remove the five 1.2 mm screws from upper portion of the controller.

ⓘ If you are replacing the ***trigger button***, continue to step 13.

Step 10

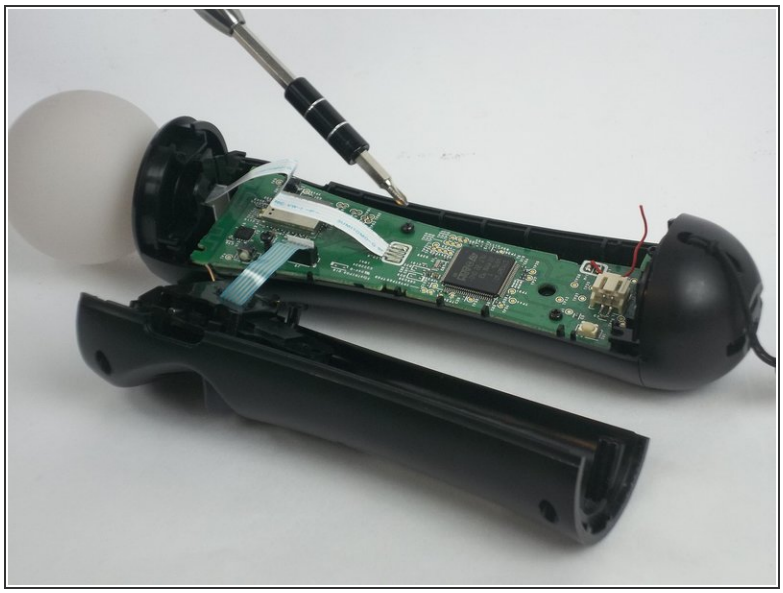
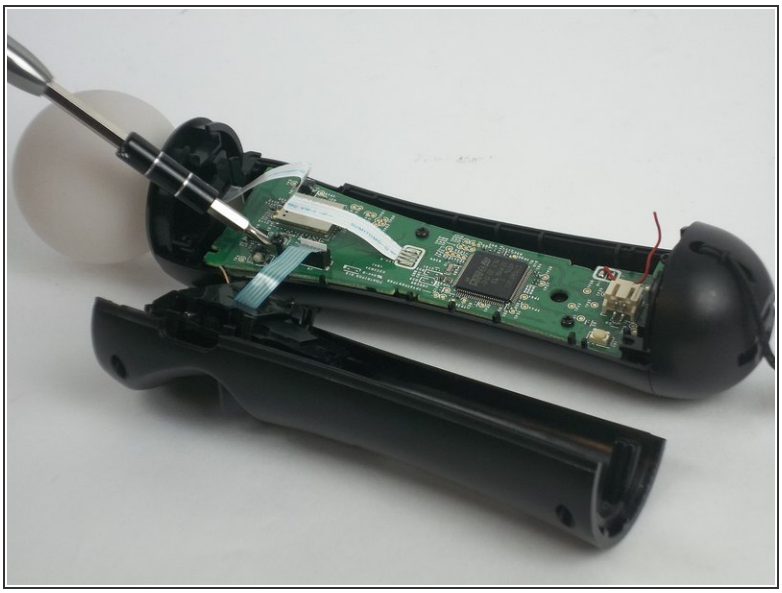

- Remove the two 1.2mm Phillips #1 screws.

© iFixit — CC BY-NC-SA

Step 11

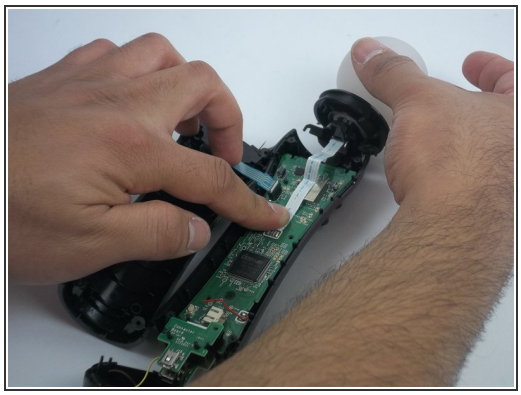
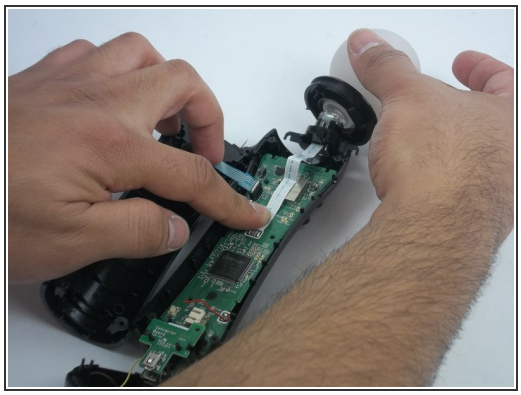
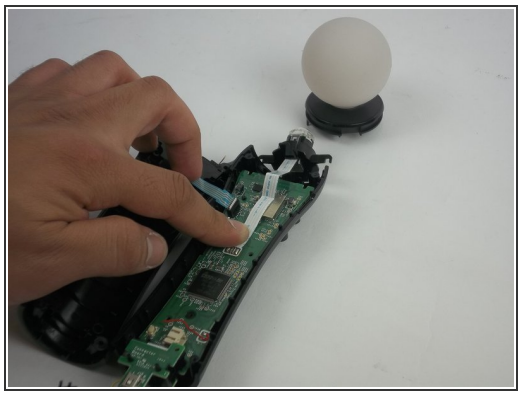

- Cautiously remove the circular white piece at the top without removing the LED inside.

Step 12

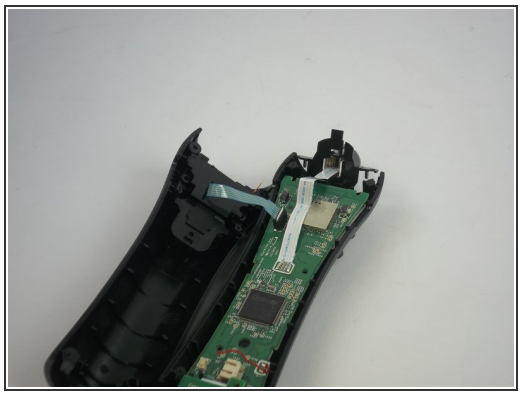
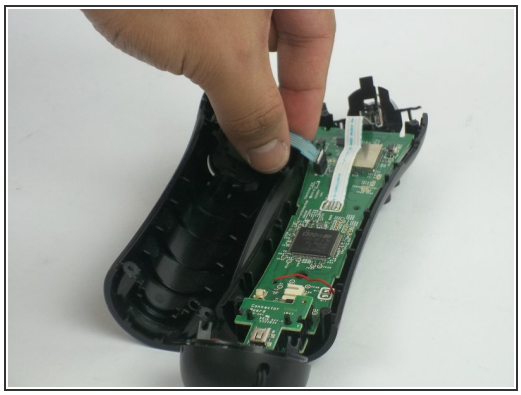
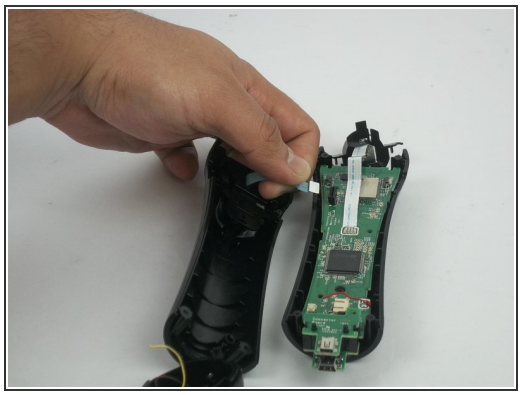

- Remove the blue strip that is connected to the trigger button from the motherboard.

⚠ Be careful to gently detach it from the motherboard. The strip may rip if too much strength is applied.

© iFixit — CC BY-NC-SA

Step 13

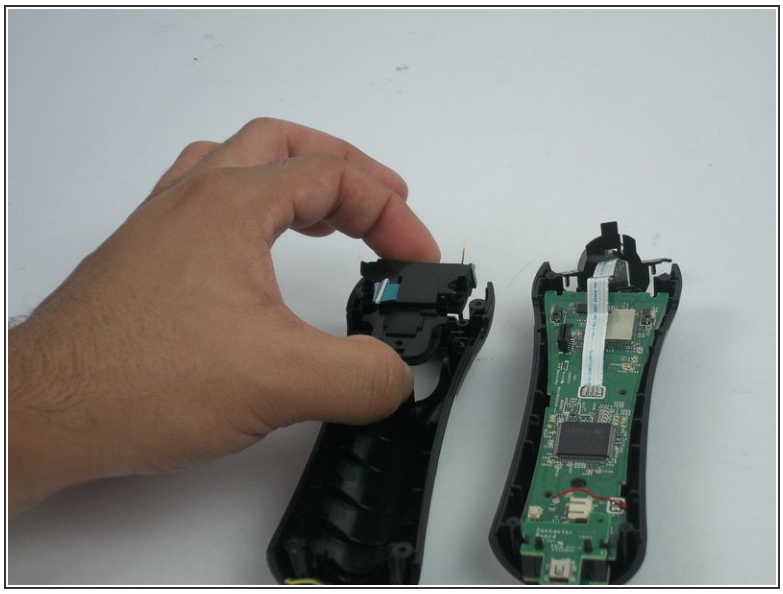

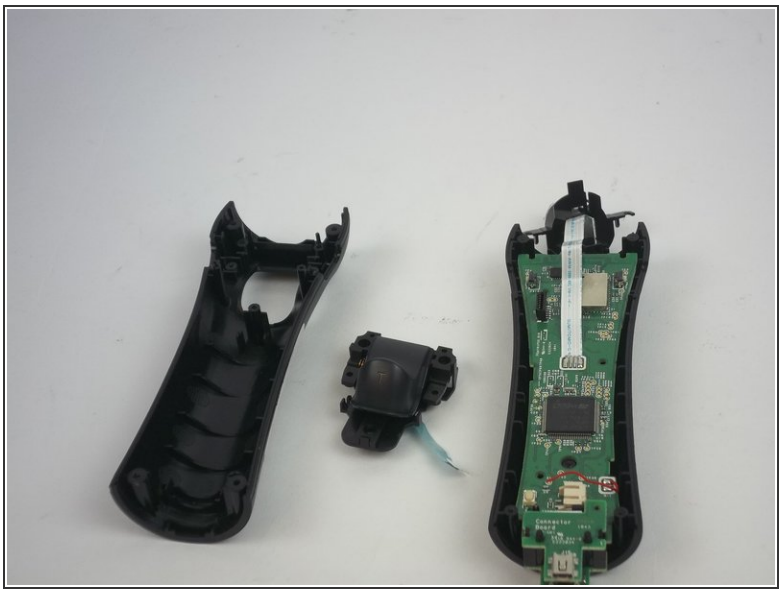

- Remove the trigger button from the controller.

Step 14

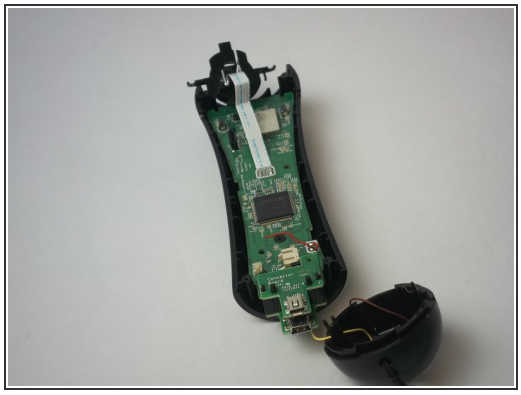

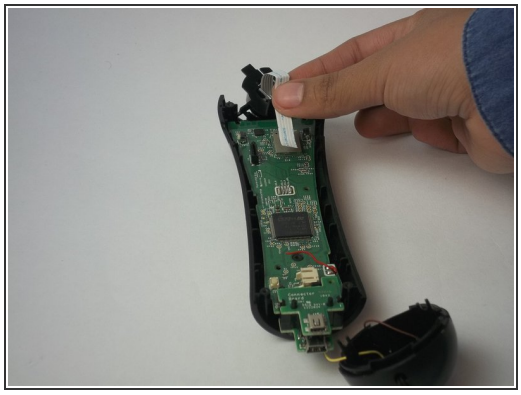

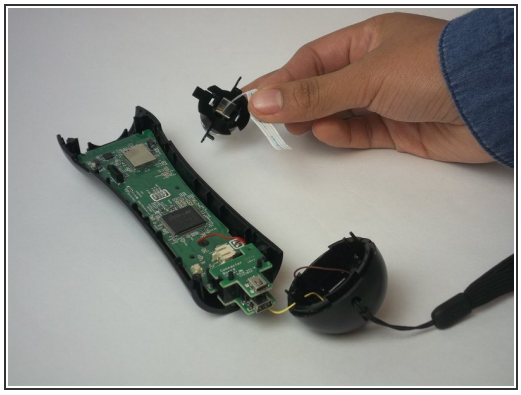

- Remove the LED light by removing the white strip.

ⓘ If you are replacing the ***LED light***, continue to Step 17.

© iFixit — CC BY-NC-SA

Step 15

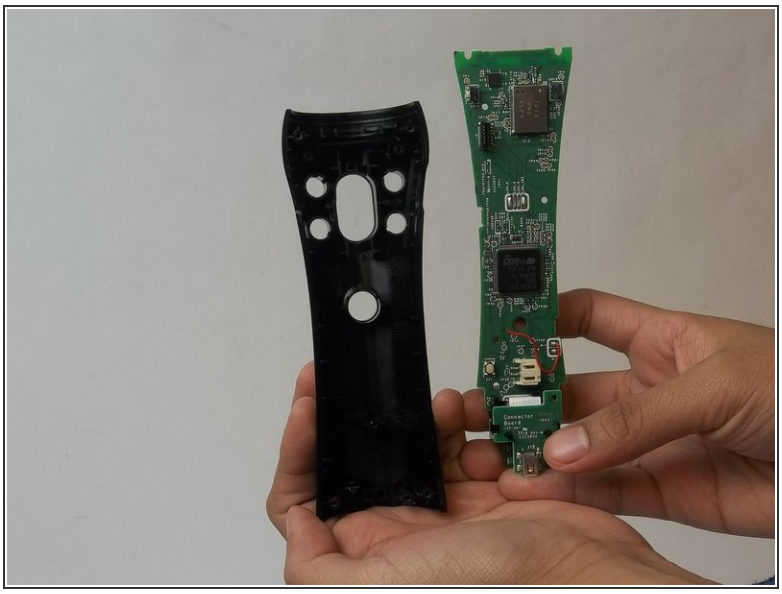

- Remove the motherboard from the plastic case.

To reassemble your device, follow these instructions in reverse order.

© iFixit — CC BY-NC-SA