Fan Replacement

Written By: Felice Suglia

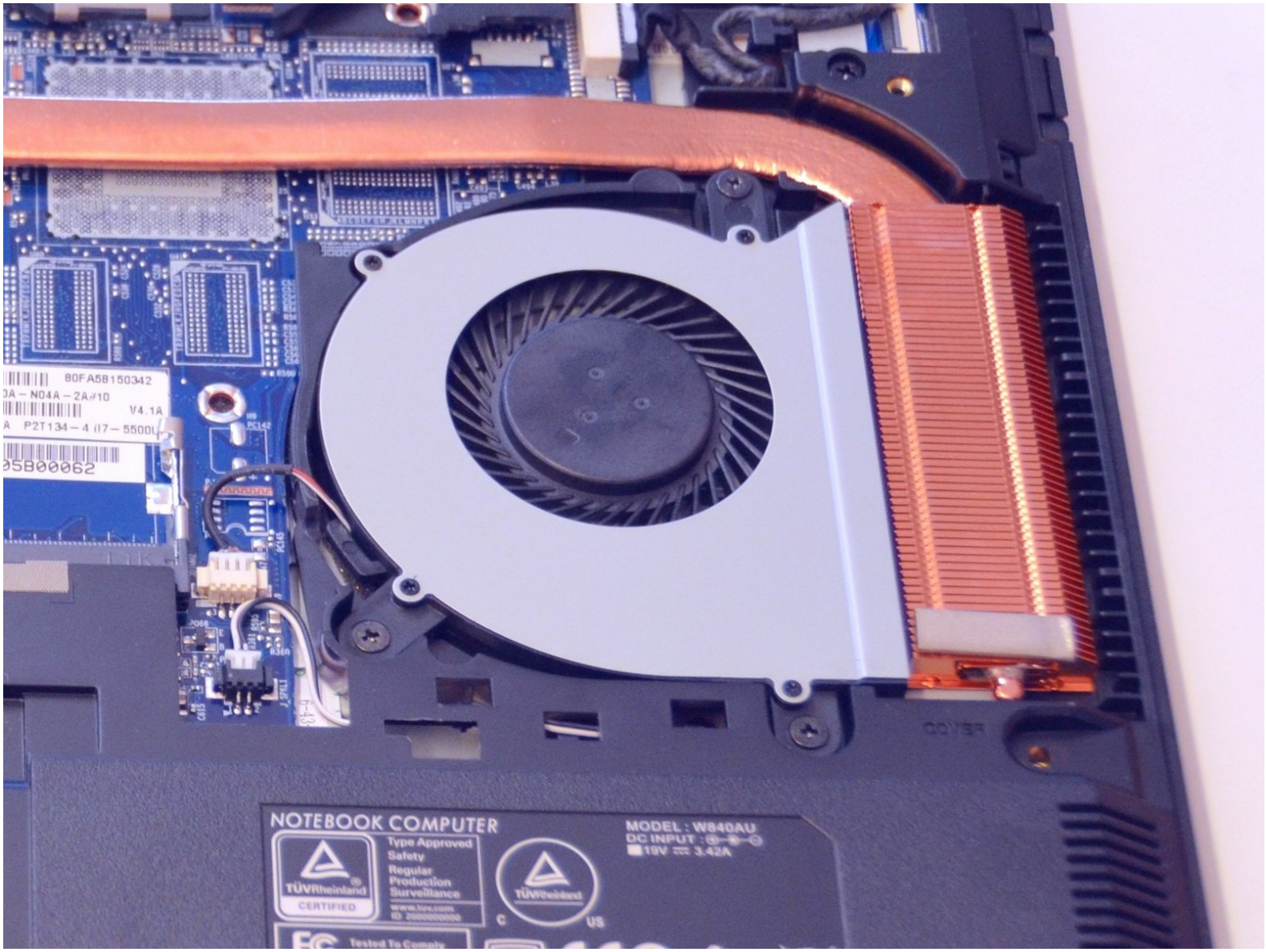

This document was generated on 2021-02-03 08:07:50 AM (MST).

TOOLS:

- Phillips #0 Screwdriver (1)

PARTS:

- New Item (1)
- New Item (1)
- New Item (1)
- New Item (1)
- New Item (1)
- New Item (1)
- New Item (1)

This document was generated on 2021-02-03 08:07:50 AM (MST).

© iFixit — CC BY-NC-SA

Step 1 — Battery

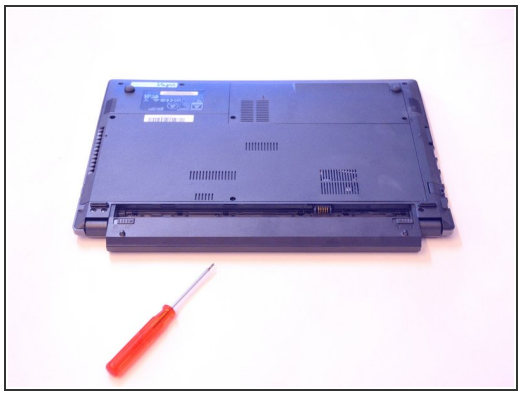

- Unlock the battery latch on the right.
- Unlock the battery lock on the left.
- Remove the battery pack from its slot.

Step 2 — Access to Components 2

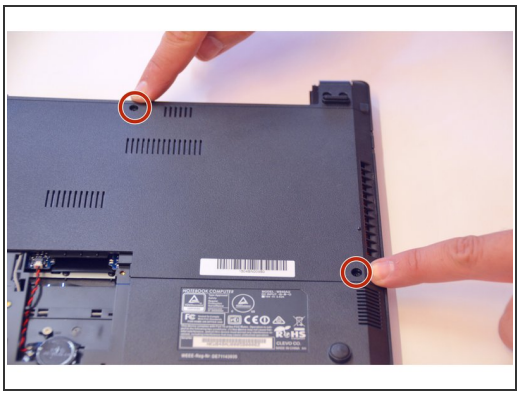
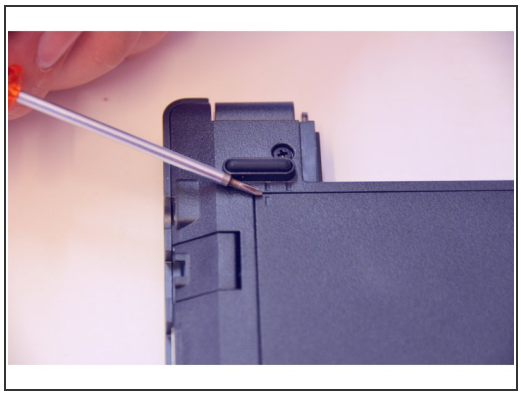

- Using the Philips # 0 screwdriver, unscrew the 2 screws of the top cover
- Check the marks indicating the direction in which the cover must be removed.
- Remove the bottom cover by removing it in the direction of the markers.

© iFixit — CC BY-NC-SA

Step 3

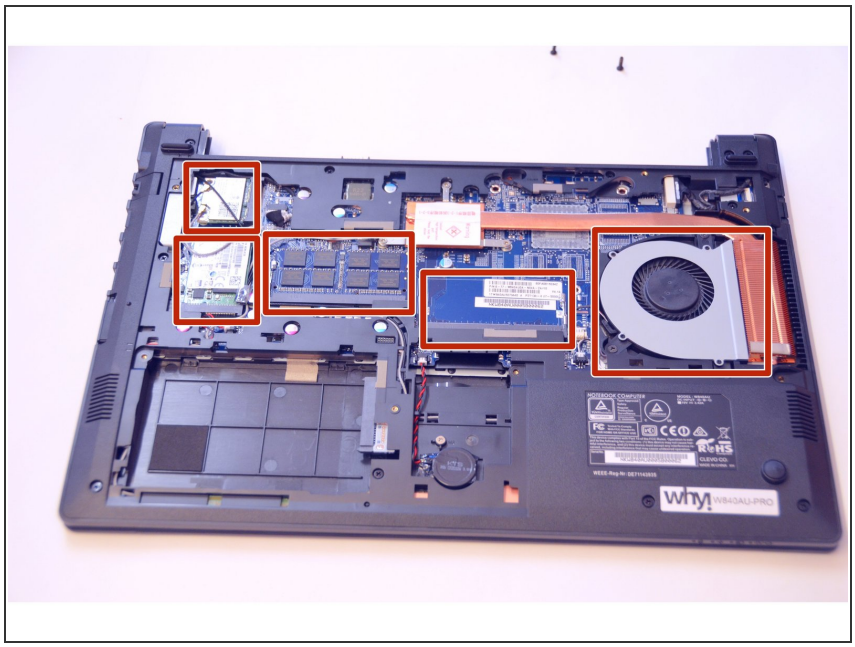

- Then appear the other components of the Laptop.

Step 4 — Fan

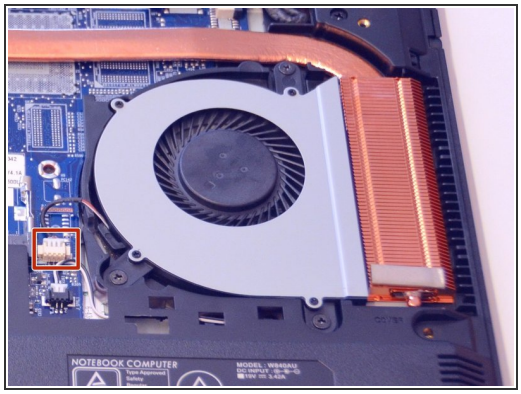

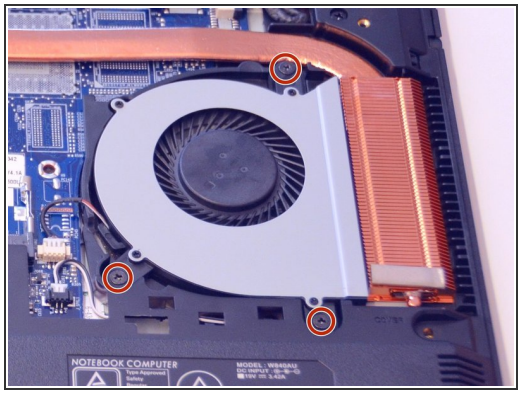

- Here is the fan.
- Disconnect the power cable from this one.
- Unscrew the screws that hold it in place.

© iFixit — CC BY-NC-SA

Step 5

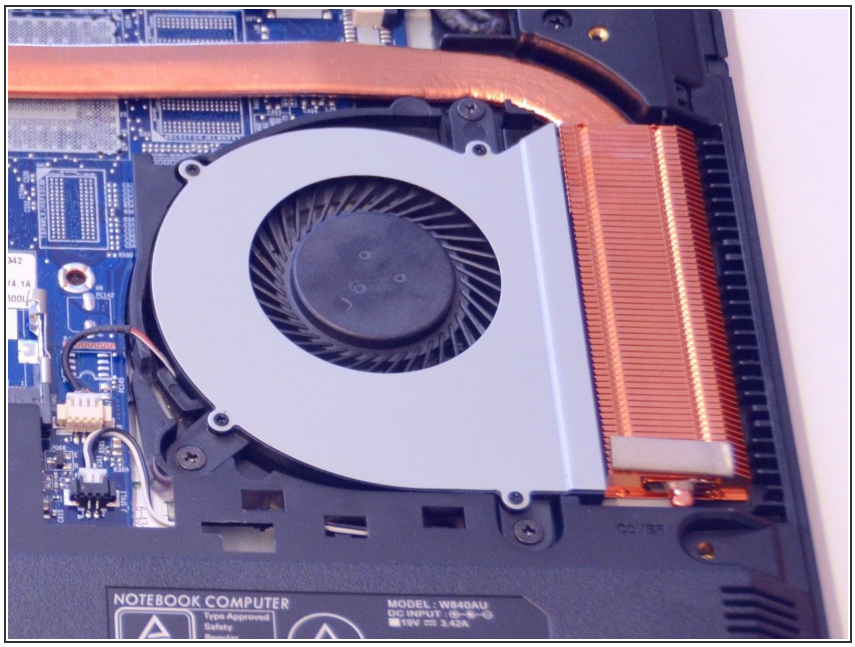

- Gently lift the fan out of its slot.

To reassemble your device follow the following instructions in reverse order

© iFixit — CC BY-NC-SA