Insignia Flex 8 NS-15AT08 Cameras Replacement

Written By: Krystal Rhodes

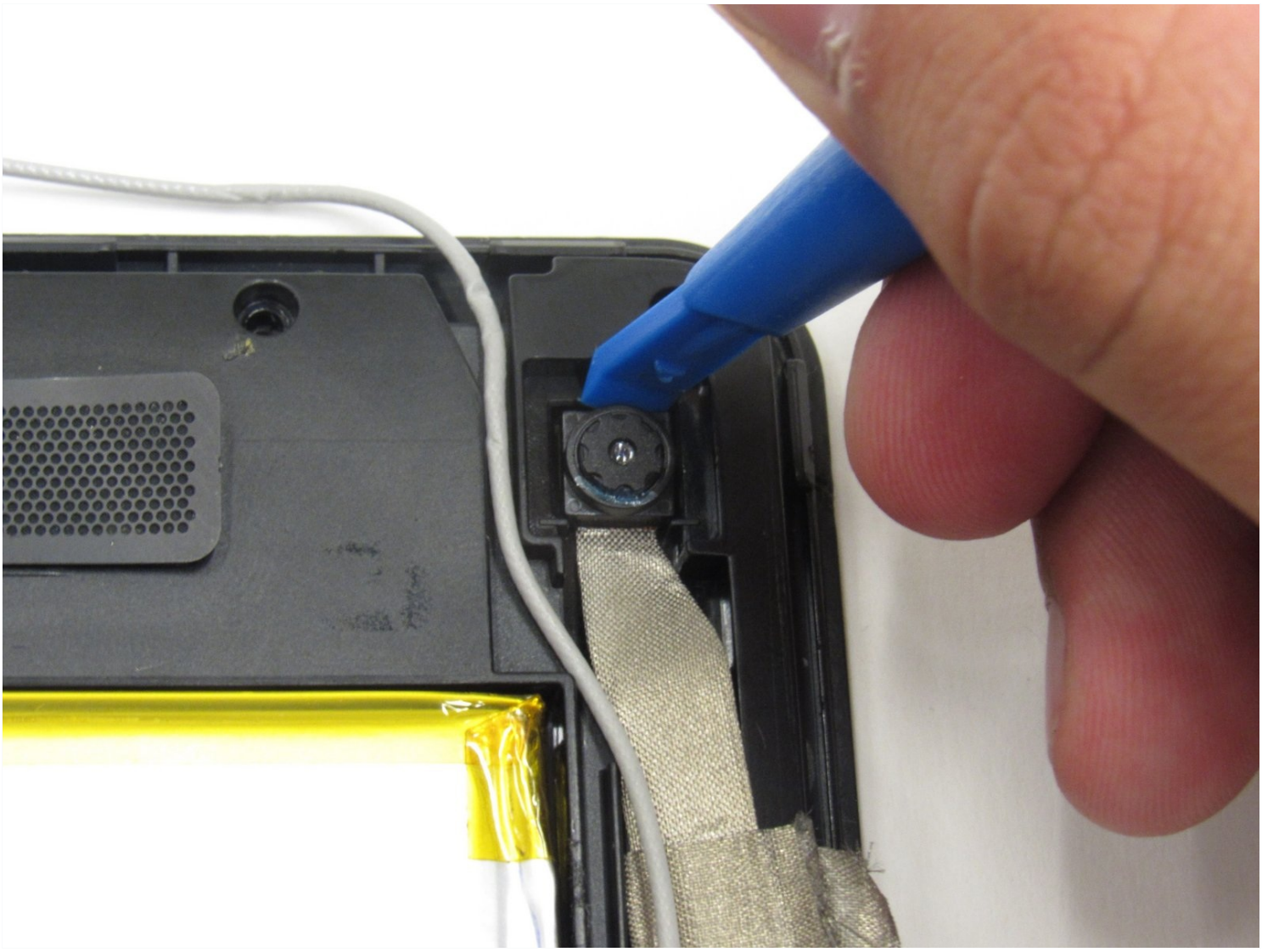

TOOLS:

iFixit Opening Tool (1)
Tweezers (1)

Step 1 — Back Casing

- Insert a plastic opening tool into the seam between the back casing and the screen to separate the back casing from the tablet.

⚠ You may need to use a metal opening tool for extra prying power, but beware that it can scratch your device or damage the internal components if the tool is inserted too deep.

ⓘ You will hear the tabs pop as you separate the back casing around the tablet.

Step 2

- Lift the back casing away from the rest of the device which should include the exposed circuit board and screen.
- Set the casing aside.

Step 3 — Cameras

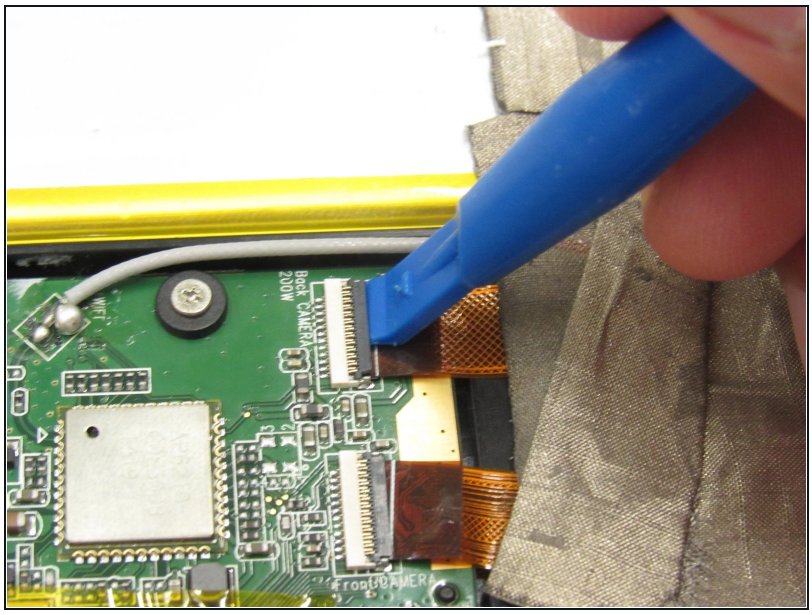

- Use a plastic opening tool to flip up the black strip that is holding the orange camera ribbon near the module on the circuit board labeled "front camera" in white print.
- Repeat this action on the orange camera ribbon near the module on the circuit board labeled "back camera" in white print.

Step 4

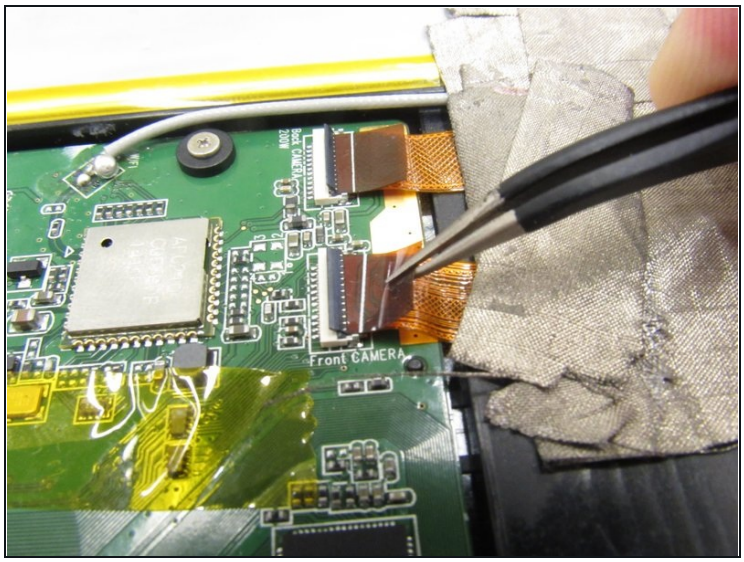

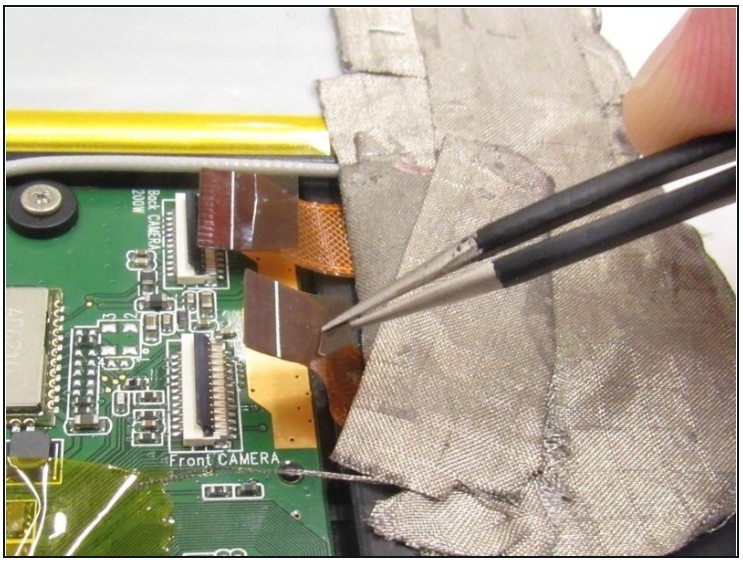

- Use tweezers to gently pull on both orange camera ribbons in the opposite direction in which they are connected until they disconnect from the modules on the circuit board.

Step 5

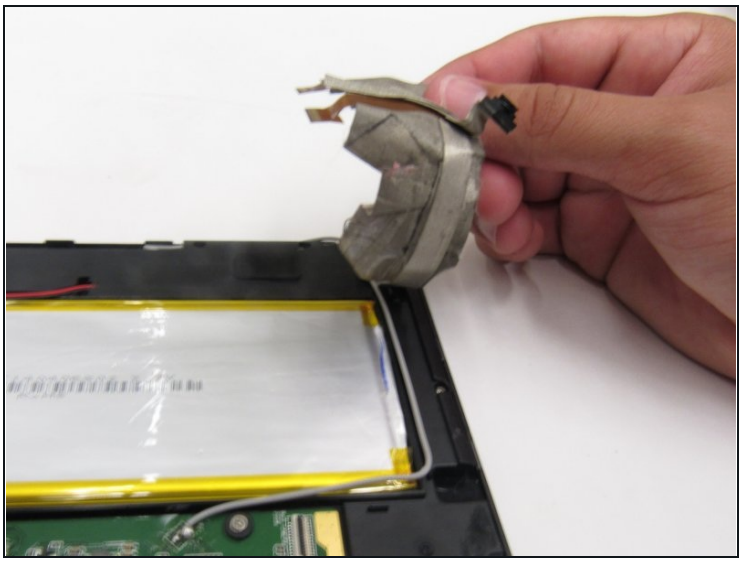

- Peel off the grey tape covering the ribbons, in order to separate the cameras and their respective ribbons from the rest of the device.

⚠ Do not use excessive force while removing the tape to prevent tears in the ribbons.

Step 6

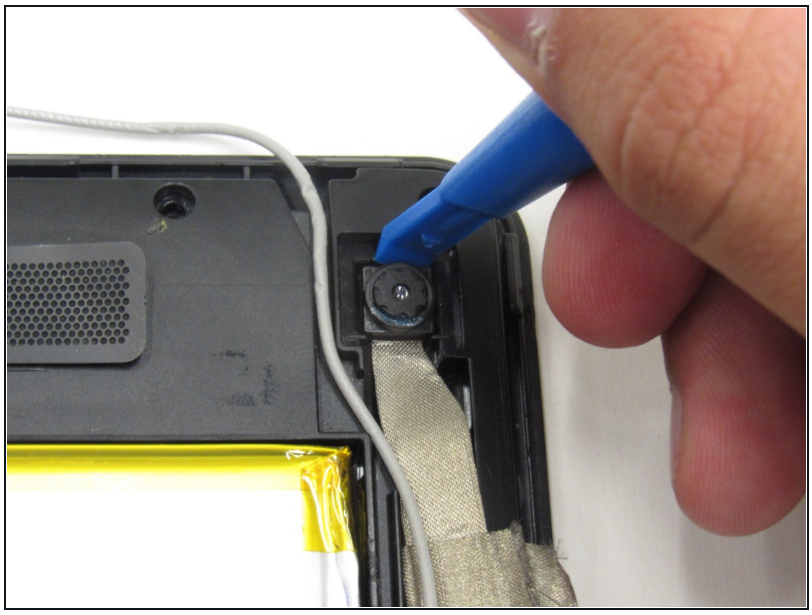

- Use a a plastic opening tool to pry out the back camera at the top of the circuit board.

To reassemble your device, follow these instructions in reverse order.