Canon PowerShot A630 LCD Screen Replacement

Written By: Kady Rose

TOOLS:

Phillips #00 Screwdriver (1)
Tweezers (1)
Spudger (1)

Step 1 — LCD Screen

- Open the LCD screen of the camera

Step 2

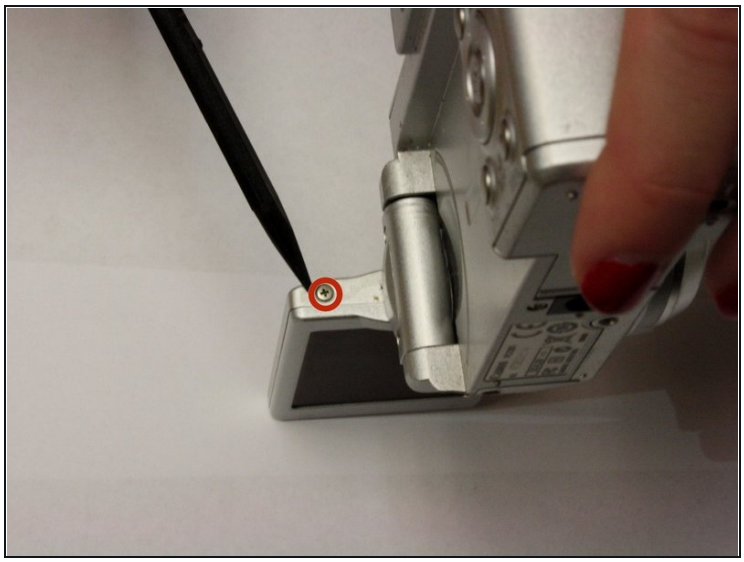

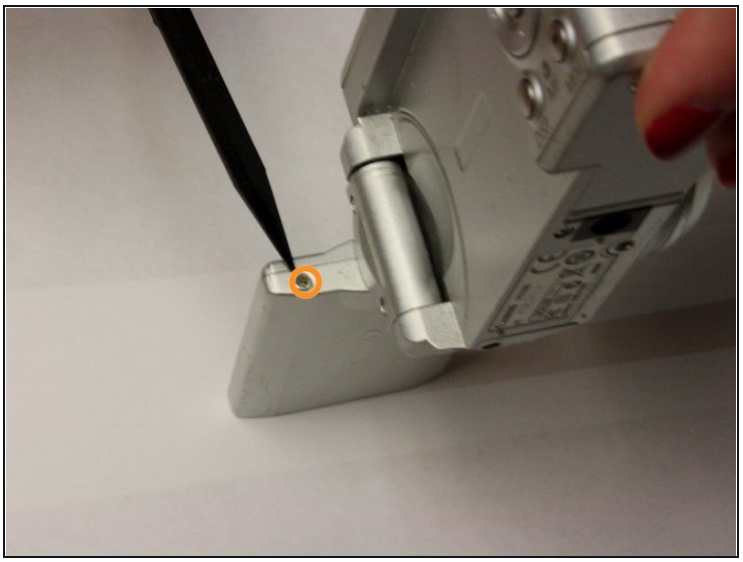

- Rotate the screen so that it is perpendicular to the body of the camera
- Remove the .2mm screw using a Phillips #00 screwdriver
- Rotate screen 180 degrees and remove second .2mm screw

Step 3

- Gently remove the back panel of the LCD screen

Step 4

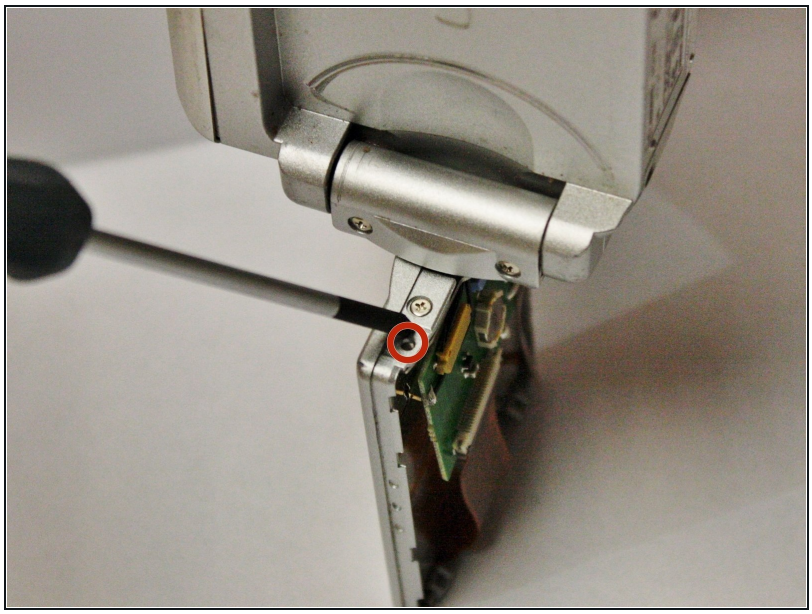

- Once the back panel is removed another .2mm screw will be revealed, remove this screw to remove the front panel of the LCD screen

Step 5

- Gently remove front panel of the LCD screen

Step 6

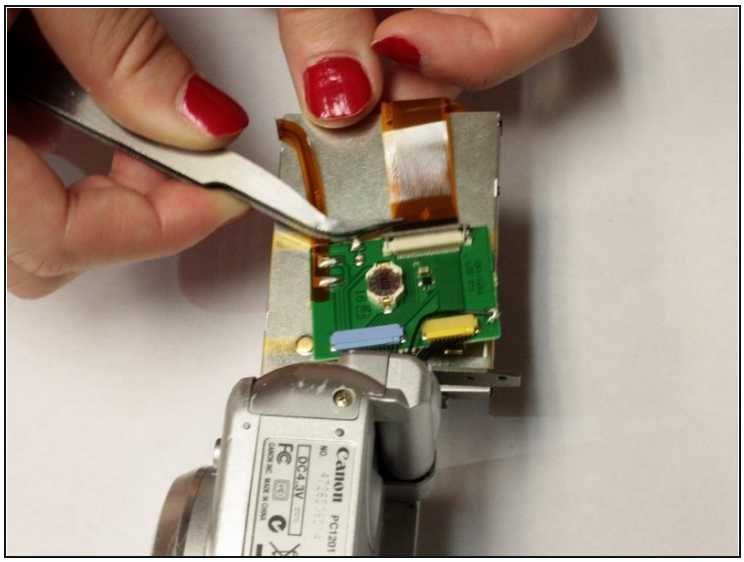

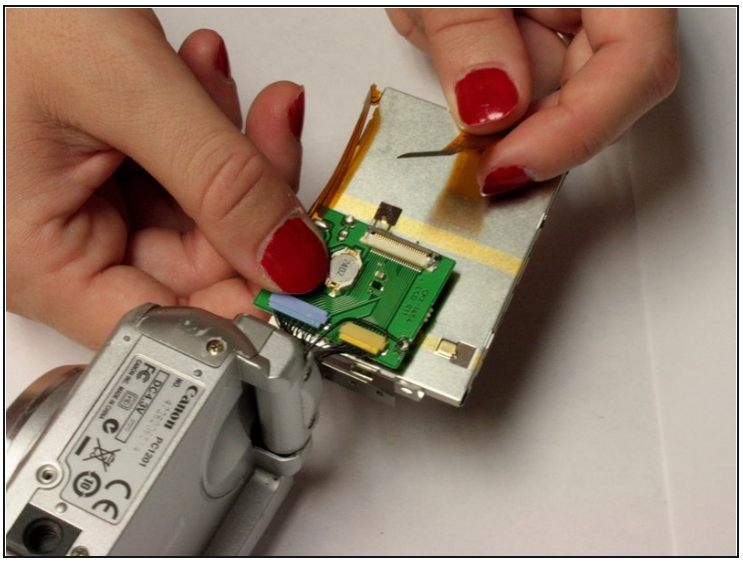

- Locate the ribbon (orange) and using tweezers gently pull back the retaining clip and pull the ribbon out

Step 7

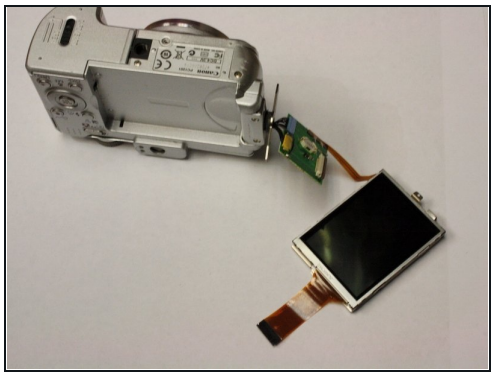

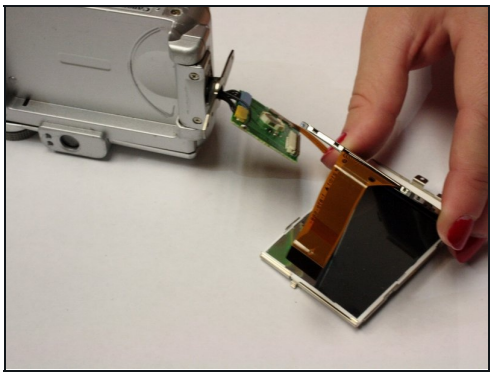

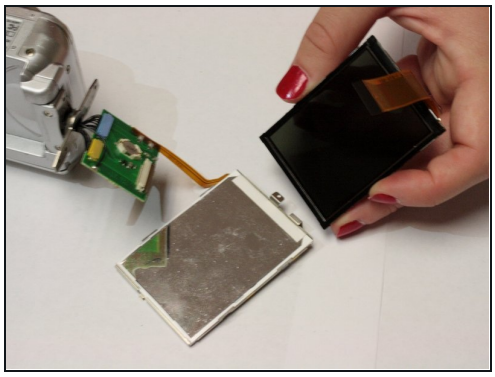

- Use a spudger to gently remove the LCD screen from the metal backing plate

---

To reassemble your device, follow these instructions in reverse order.